Key:

M4(3) Units

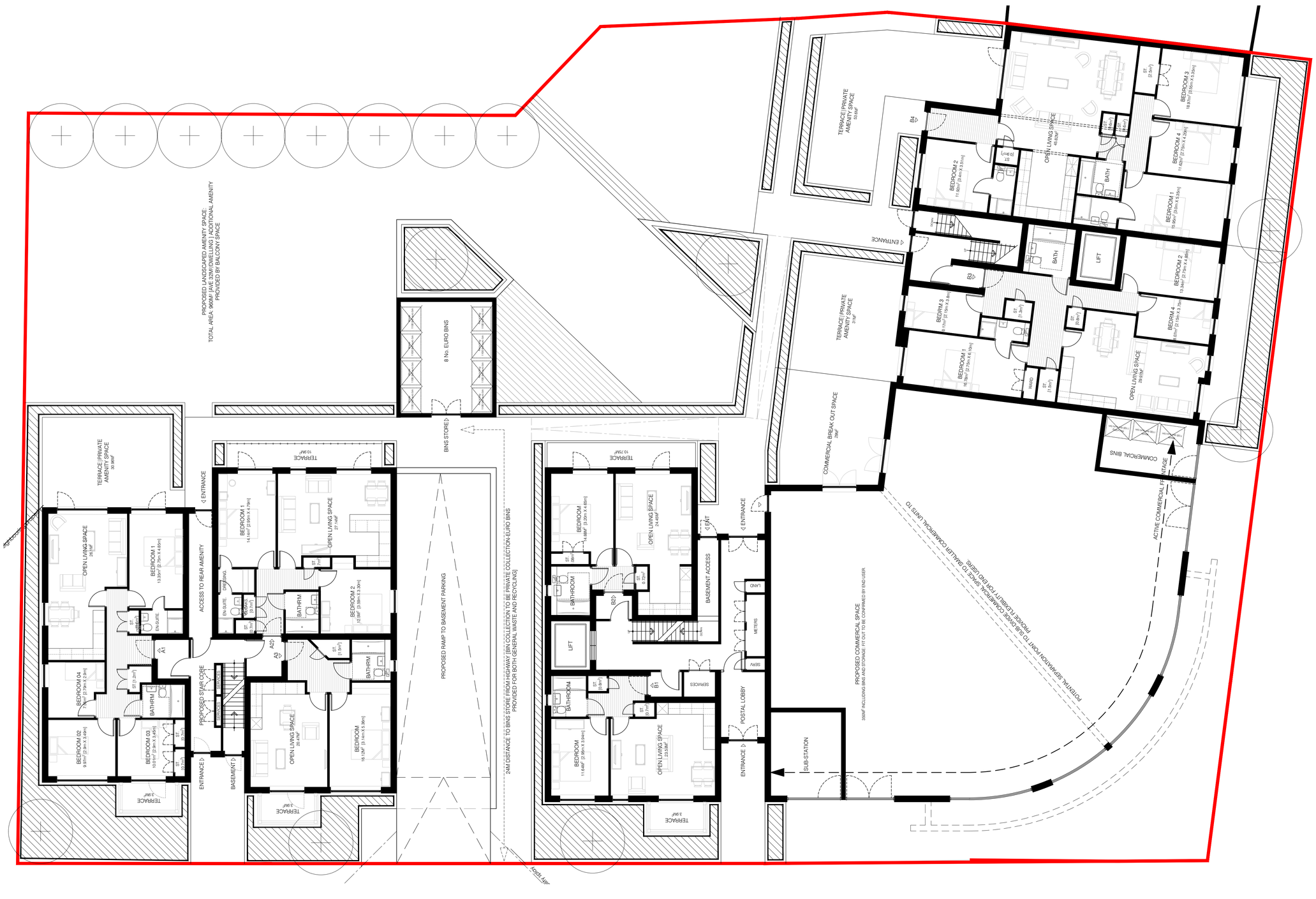

As Approved Ground Floor

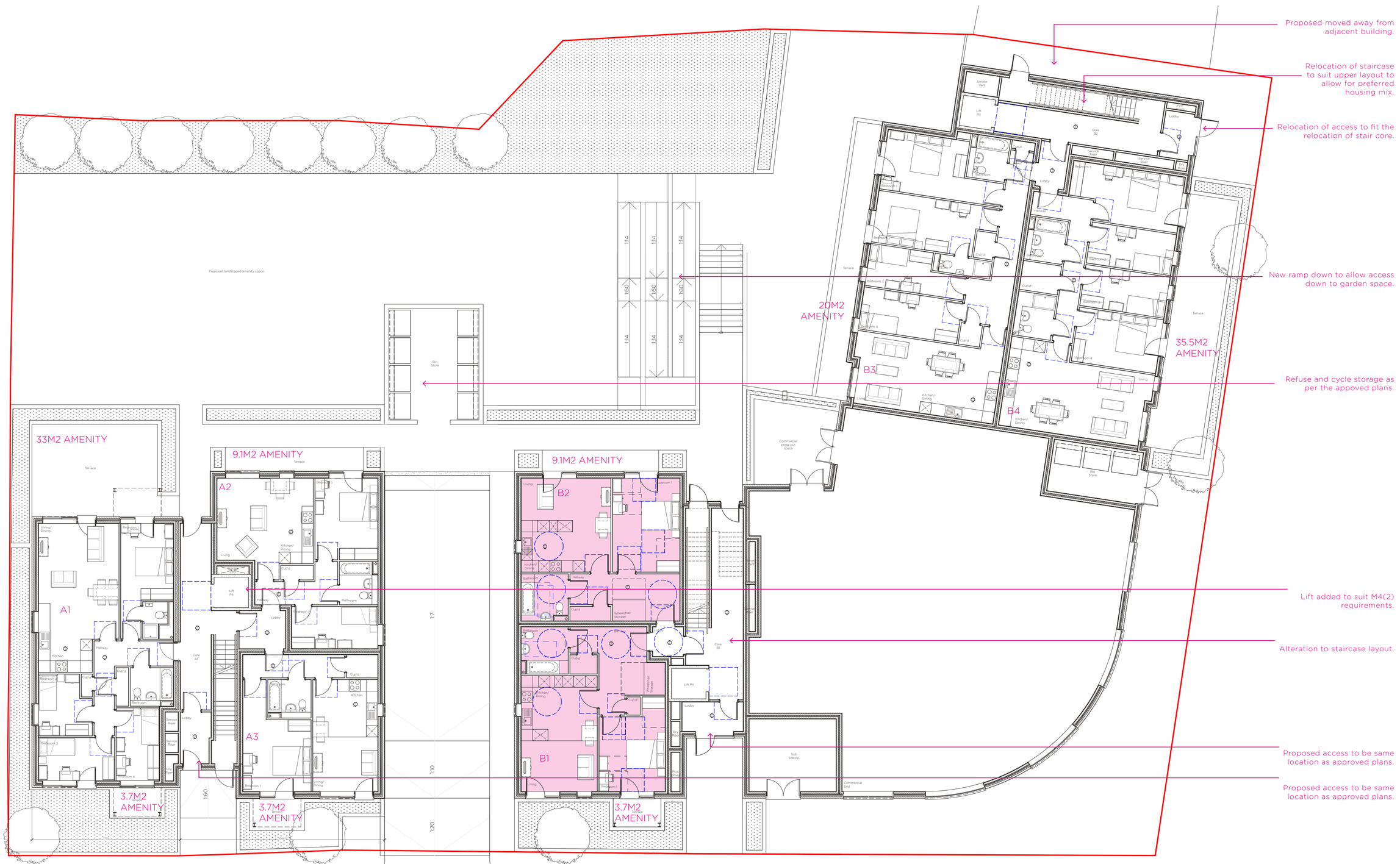

As Proposed Ground Floor

Note:
Internal layouts altered taking into consideration new stair core locations and M4(2) + M4(3) requirements.

All landscaping + planting as per approved plans.

1:100 0m 1m 3m 6m

939-953 London Road
Ground Floor Comparison
London Road
Southend-on-sea
Essex
Emex International
09.04.2021 1:100@A0 PROJECT 1326
357.00
www.daparchitecture.co.uk